



NO.	REVISION	BY	DATE

PLOT DATE: FEBRUARY 15, 2019  
 DESIGNER: GTP  
 DRAWN BY: GTP

## Cascade Interchange Wenatchi Landing Access



**DOUGLAS COUNTY**  
 TRANSPORTATION & LAND SERVICES  
140 19th St. NW Ste. A, E. WENATCHEE, WA 98802 PH: 509.884.7173

**PRELIMINARY  
PROJECT SITE AERIAL OVERVIEW**

DRAWING NAME:  
969\_BS.dwg  
  
 PROJECT NO.  
969

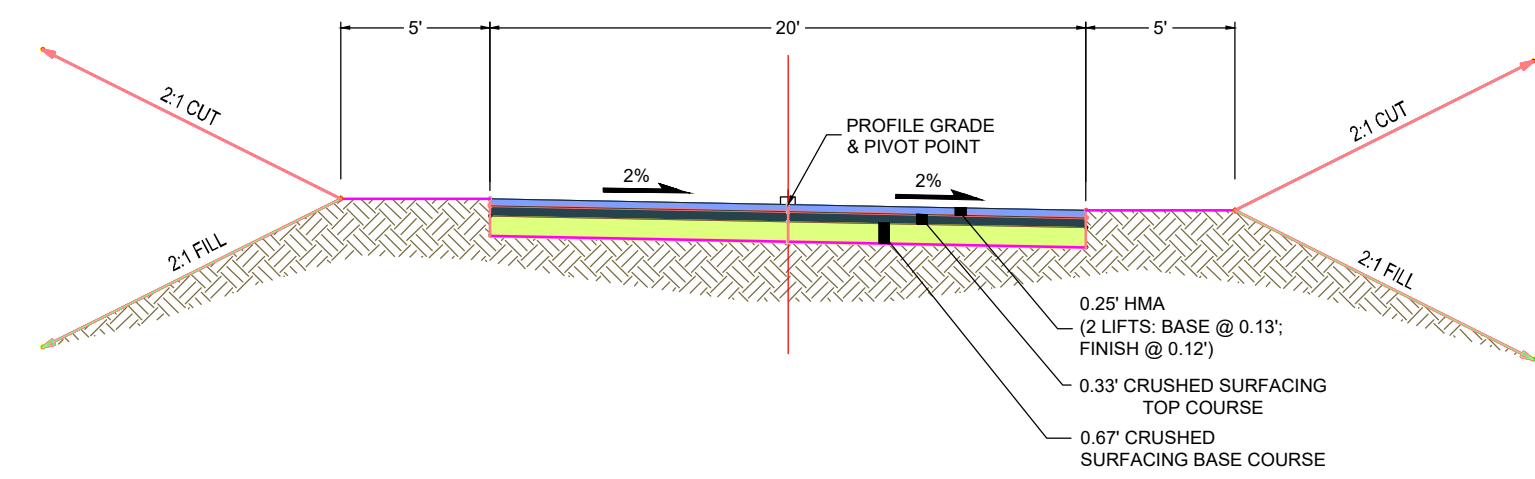

**WSDOT INTERCHANGE RAMPS**  
US 2 on/off Ramps

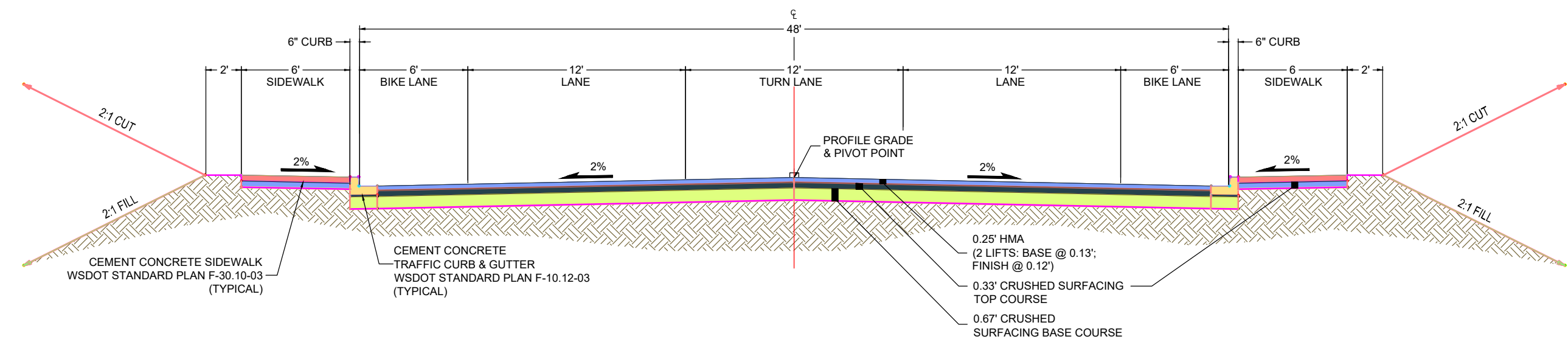

**ARTERIAL ROAD**  
Empire Avenue

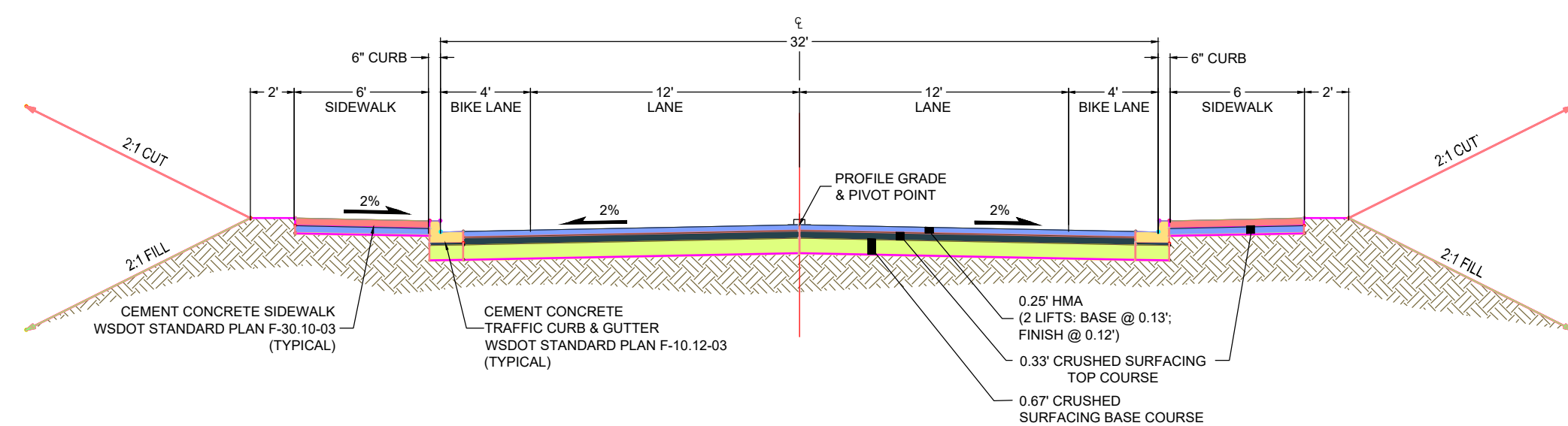

**LOCAL ACCESS ROAD**  
Wine Village Parkway

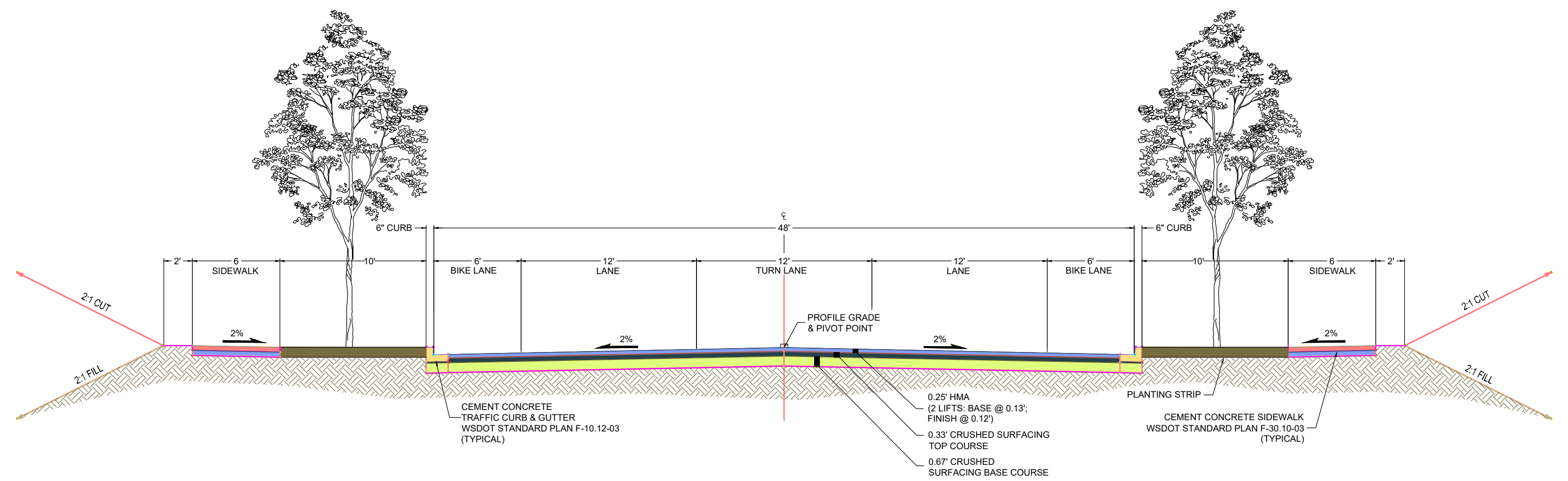

**ARTERIAL ROAD ALTERNATIVE**  
Empire Avenue

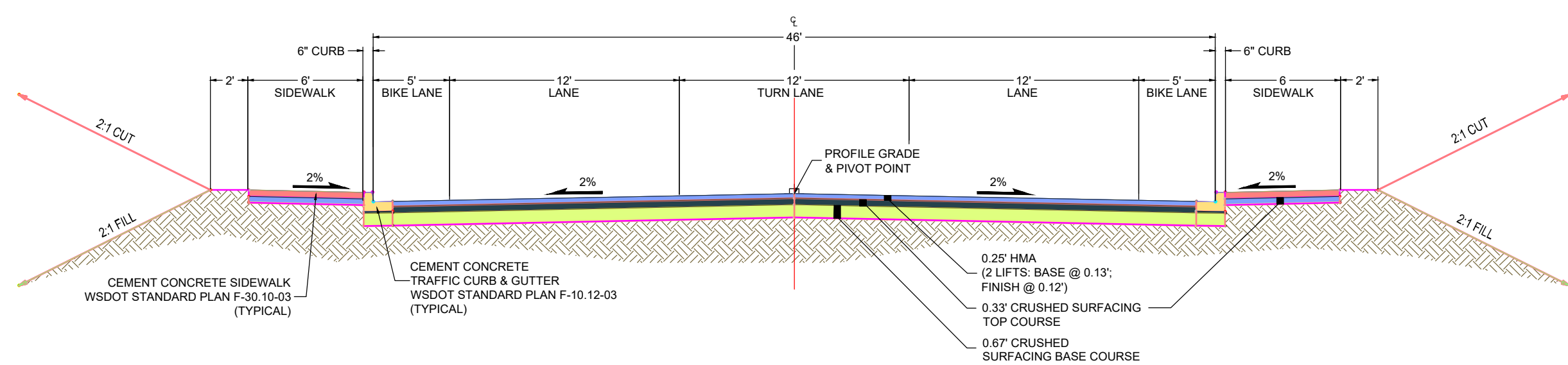

**MINOR ARTERIAL ROAD**  
35th & 38th Street NW

NO.	REVISION	BY	DATE

PLOT DATE:	FEBRUARY 15, 2019
DESIGNER:	GTP
DRAWN BY:	GTP

**Cascade Interchange**  
**Wenatchi Landing Access**



**DOUGLAS COUNTY**  
TRANSPORTATION & LAND SERVICES  
140 19th St. NW Ste. A, E. WENATCHEE, WA 98802 PH: 509.884.7173

**PRELIMINARY ROADWAY SECTIONS**

DRAWING NAME: 969_BS.dwg	<b>2</b>
PROJECT NO. 969	

Sheet 2 of 12



EMPIRE AVENUE SEGMENT 2  
A2-LINE PROFILE

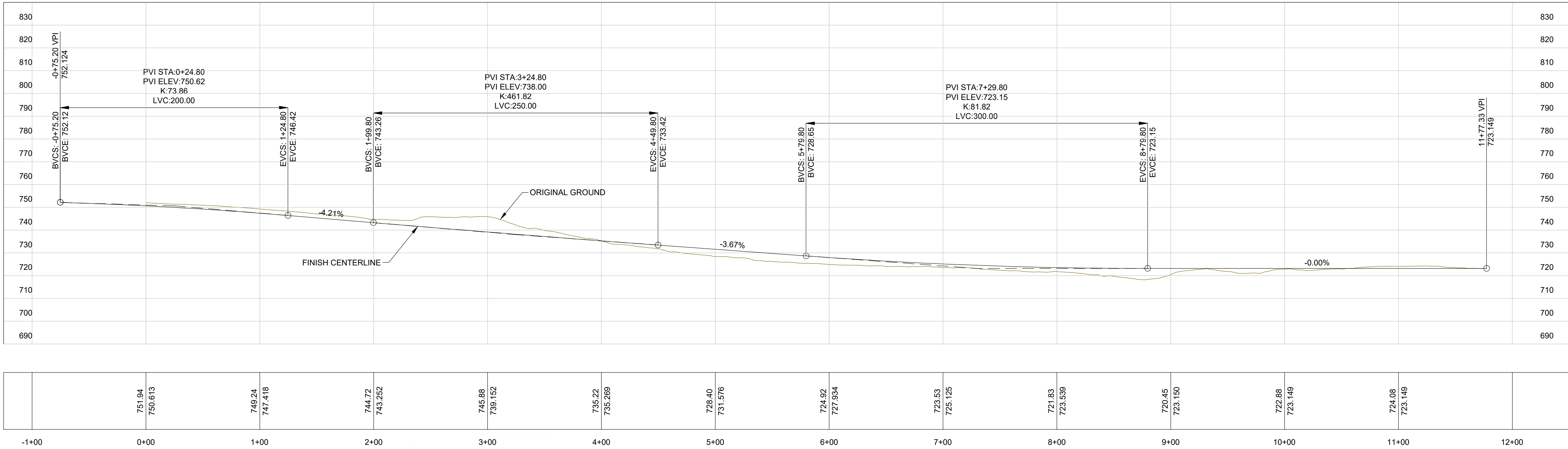

751.94	749.24	744.72	745.88	735.22	728.40	724.92	723.53	720.45	722.88	724.08
750.613	747.418	743.252	739.152	735.269	731.576	727.934	725.125	723.150	723.149	723.149

NO.	REVISION	BY	DATE

PLOT DATE: FEBRUARY 15, 2019  
DESIGNER: GTP  
DRAWN BY: GTP

**Cascade Interchange**  
**Wenatchi Landing Access**

**DOUGLAS COUNTY**  
TRANSPORTATION & LAND SERVICES  
140 19th St. NW Ste. A, E. WENATCHEE, WA 98802 PH: 509.884.7173

**PRELIMINARY PLAN AND PROFILE**  
**EMPIRE AVE SEGMENT 2**

DRAWING NAME:  
969\_BS.dwg

PROJECT NO.  
969

**3**

Sheet 3 of 12

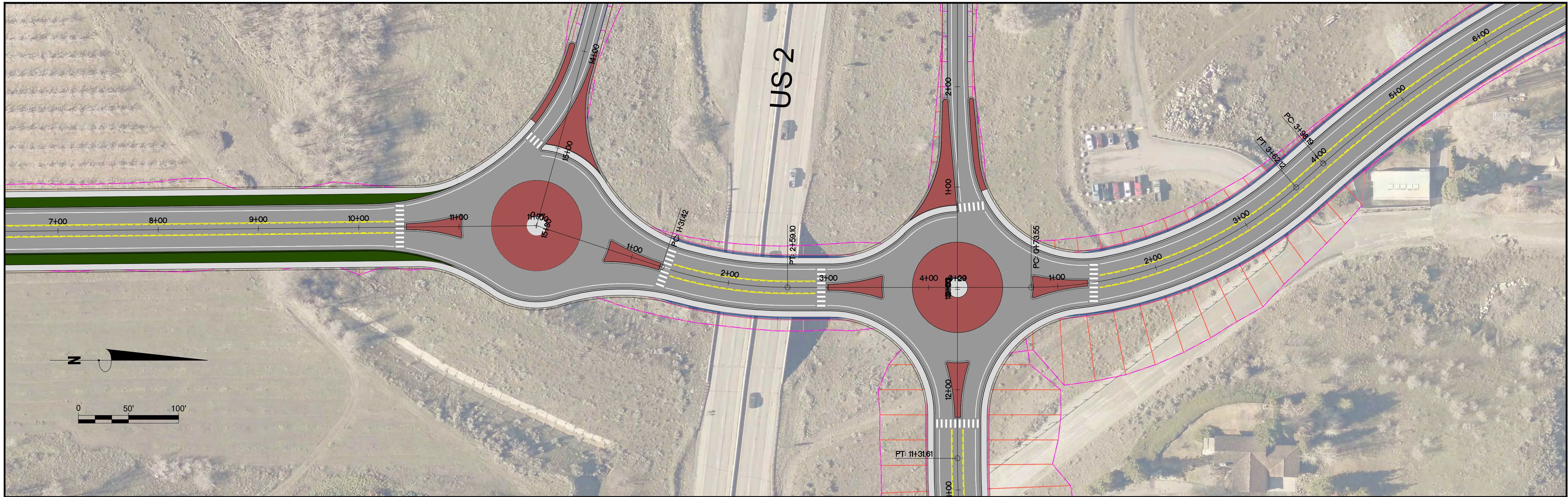

EMPIRE AVENUE SEGMENT 3  
A3-LINE PROFILE

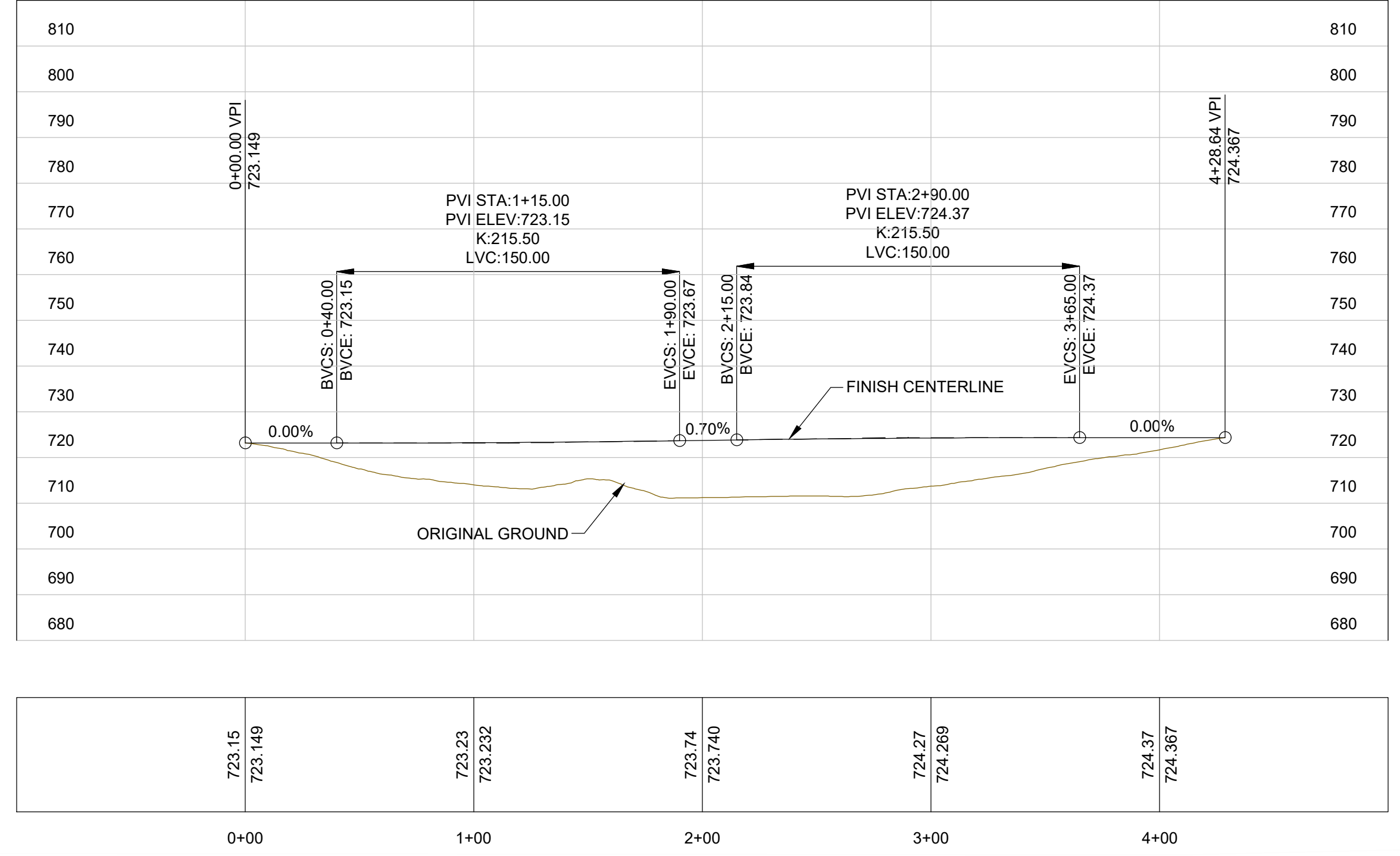

NO.	REVISION	BY	DATE

PLOT DATE: FEBRUARY 15, 2019  
 DESIGNER: GTP  
 DRAWN BY: GTP

**Cascade Interchange  
 Wenatchi Landing Access**

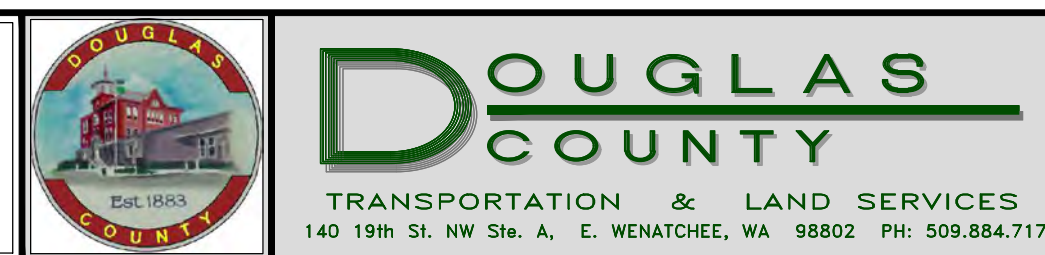

**PRELIMINARY PLAN AND PROFILE  
 EMPIRE AVE SEGMENT 3**

DRAWING NAME:  
969\_BS.dwg  
 PROJECT NO:  
969  
**4**  
 Sheet 4 of 12

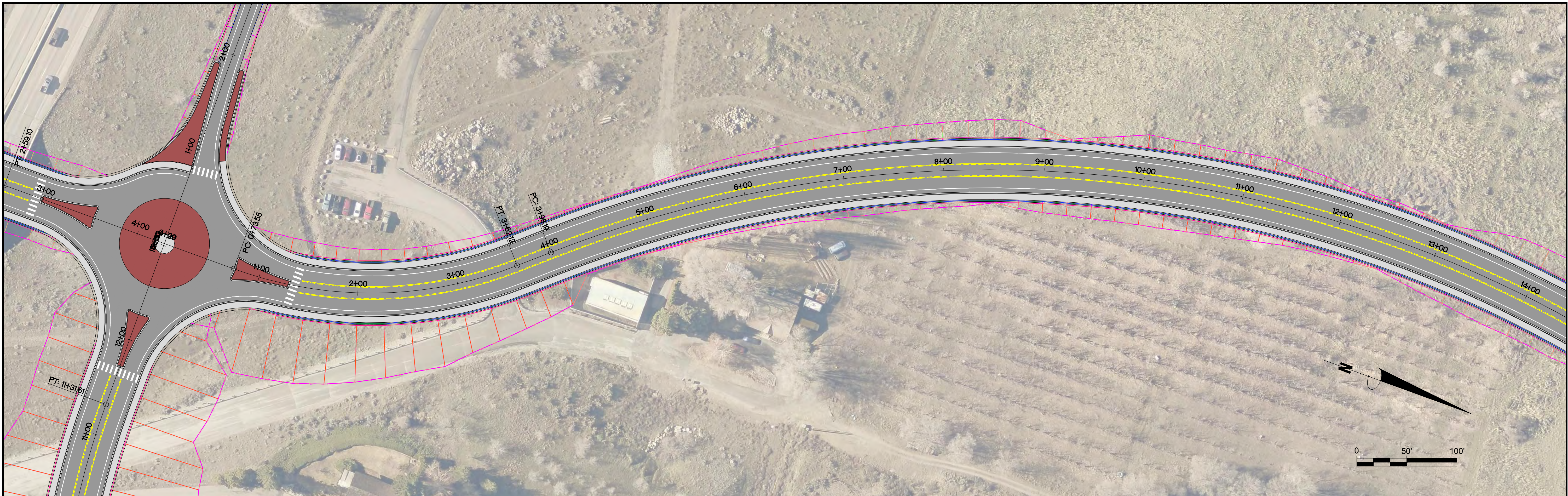

EMPIRE AVENUE SEGMENT 4

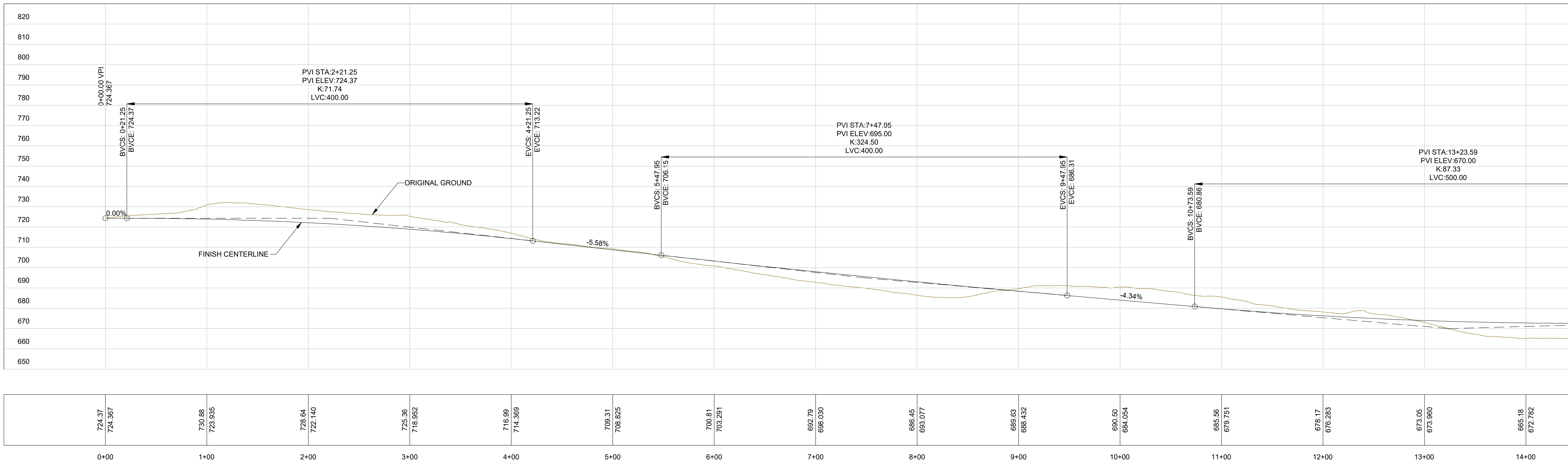

NO.	REVISION	BY	DATE

PLOT DATE: FEBRUARY 15, 2019  
 DESIGNER: GTP  
 DRAWN BY: GTP

**Cascade Interchange  
Wenatchi Landing Access**



**DOUGLAS COUNTY**  
 TRANSPORTATION & LAND SERVICES  
 140 19th St. NW Ste. A, E. WENATCHEE, WA 98802 PH: 509.884.7173

**PRELIMINARY PLAN AND PROFILE  
EMPIRE AVE SEGMENT 4 - SHEET 1**

DRAWING NAME:  
969\_BS.dwg  
 PROJECT NO:  
969

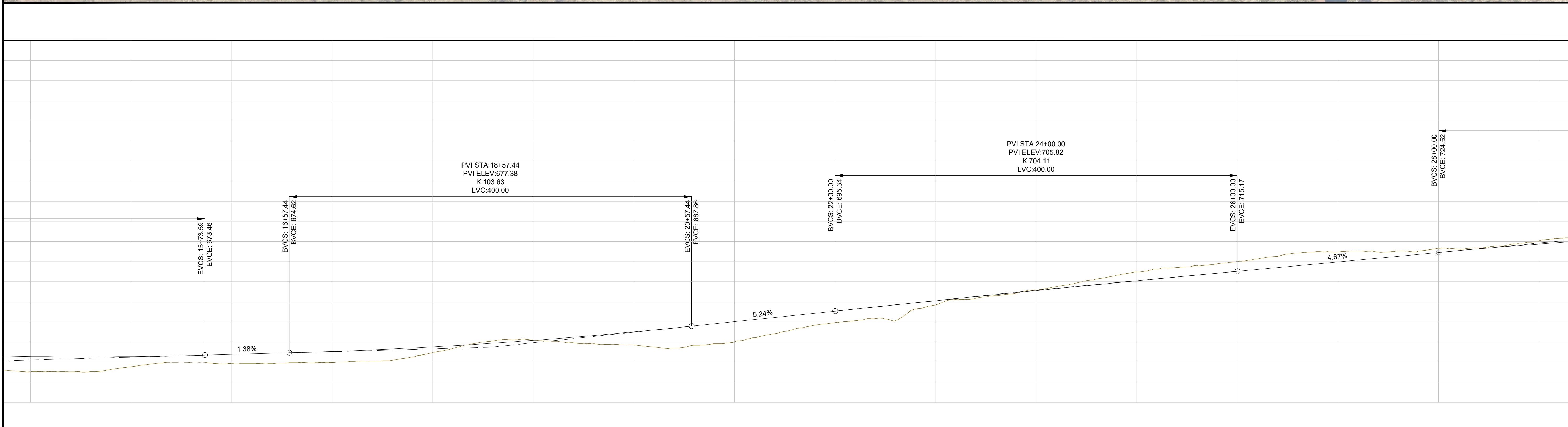
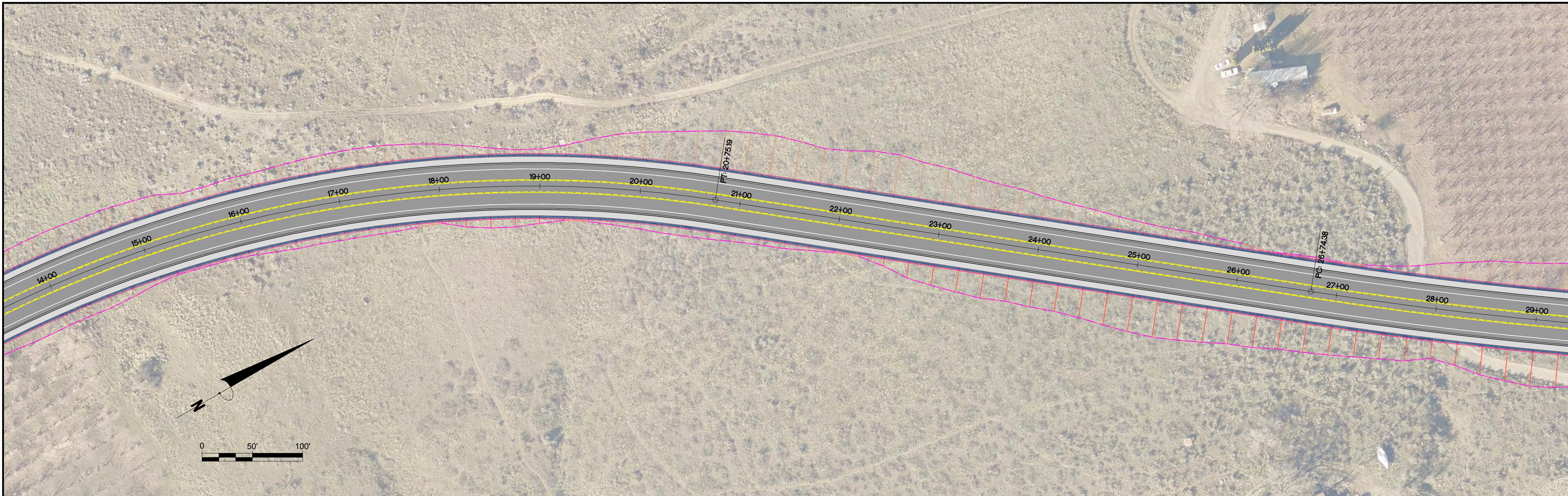

665.18	672.782	667.73	672.749	669.26	673.821	669.83	675.291	674.76	677.567	680.94	680.807	678.67	685.013	679.98	680.066	689.63	695.338	698.43	700.510	705.82	705.539	714.82	710.426	720.08	715.171	724.82	719.846	726.60	724.520	730.38	728.709
14+00	15+00	16+00	17+00	18+00	19+00	20+00	21+00	22+00	23+00	24+00	25+00	26+00	27+00	28+00	29+00																

NO.	REVISION	BY	DATE

PLOT DATE: FEBRUARY 15, 2019  
 DESIGNER: GTP  
 DRAWN BY: GTP

## Cascade Interchange Wenatchi Landing Access

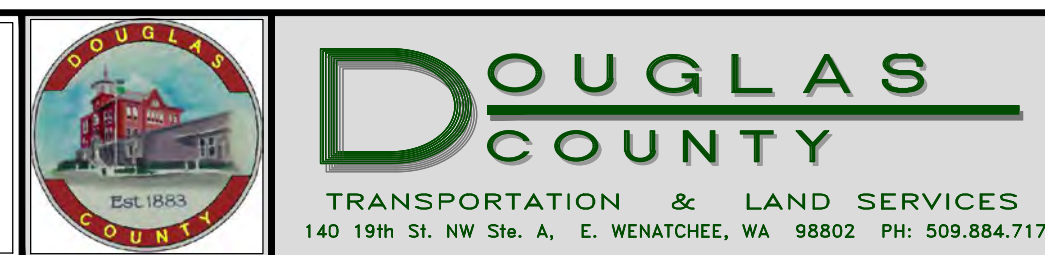

**PRELIMINARY PLAN AND PROFILE  
EMPIRE AVE SEGMENT 4 - SHEET 2**

DRAWING NAME:  
969\_BS.dwg  
PROJECT NO.  
969  
Sheet 6 of 12

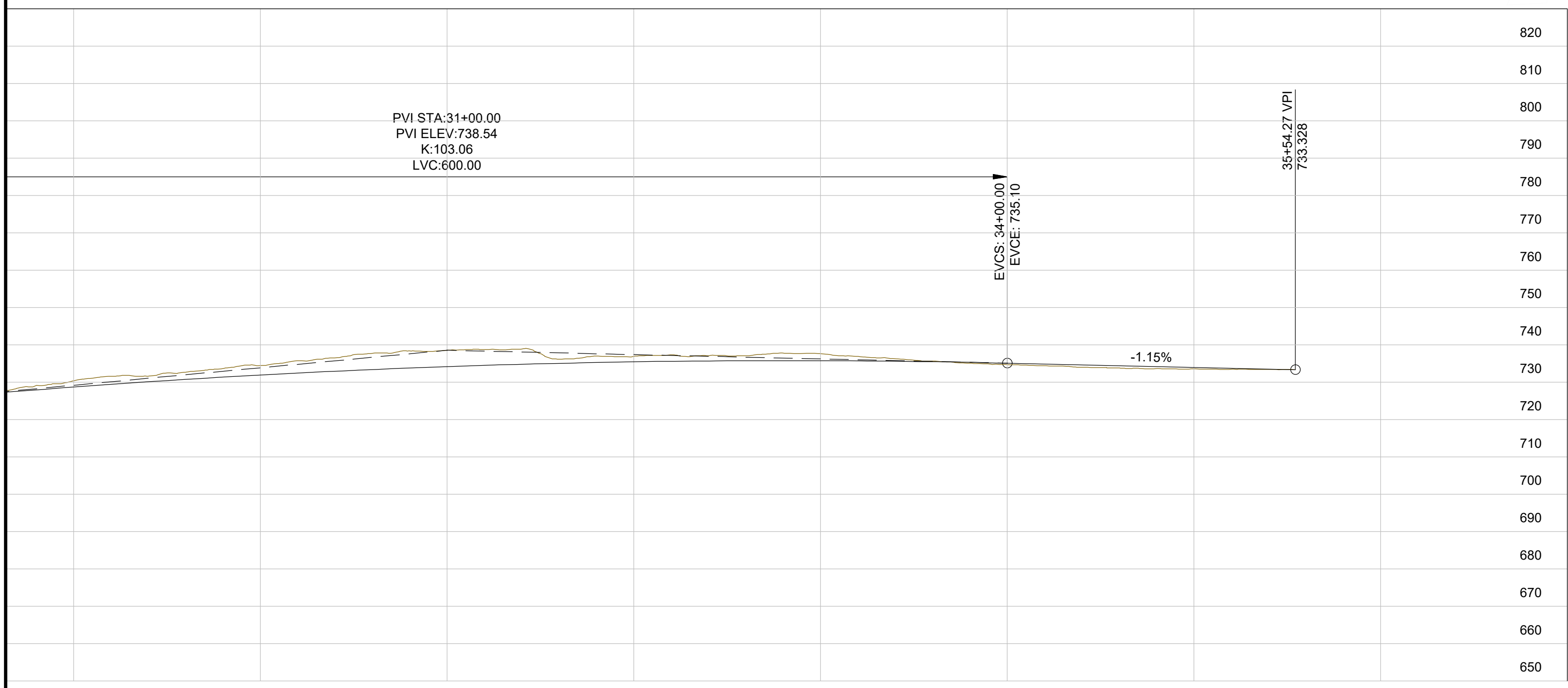

730.38 728.709	734.45 731.928	738.54 734.176	736.91 735.454	737.66 735.762	734.72 735.099	733.55 733.951
29+00	30+00	31+00	32+00	33+00	34+00	35+00

NO.	REVISION	BY	DATE

PLOT DATE: FEBRUARY 15, 2019  
 DESIGNER: GTP  
 DRAWN BY: GTP

## Cascade Interchange Wenatchi Landing Access



**DOUGLAS COUNTY**  
 TRANSPORTATION & LAND SERVICES  
 140 19th St. NW Ste. A, E. WENATCHEE, WA 98802 PH: 509.884.7173

**PRELIMINARY PLAN AND PROFILE  
EMPIRE AVE SEGMENT 4 - SHEET 3**

DRAWING NAME:  
969\_BS.dwg  
  
PROJECT NO.  
969

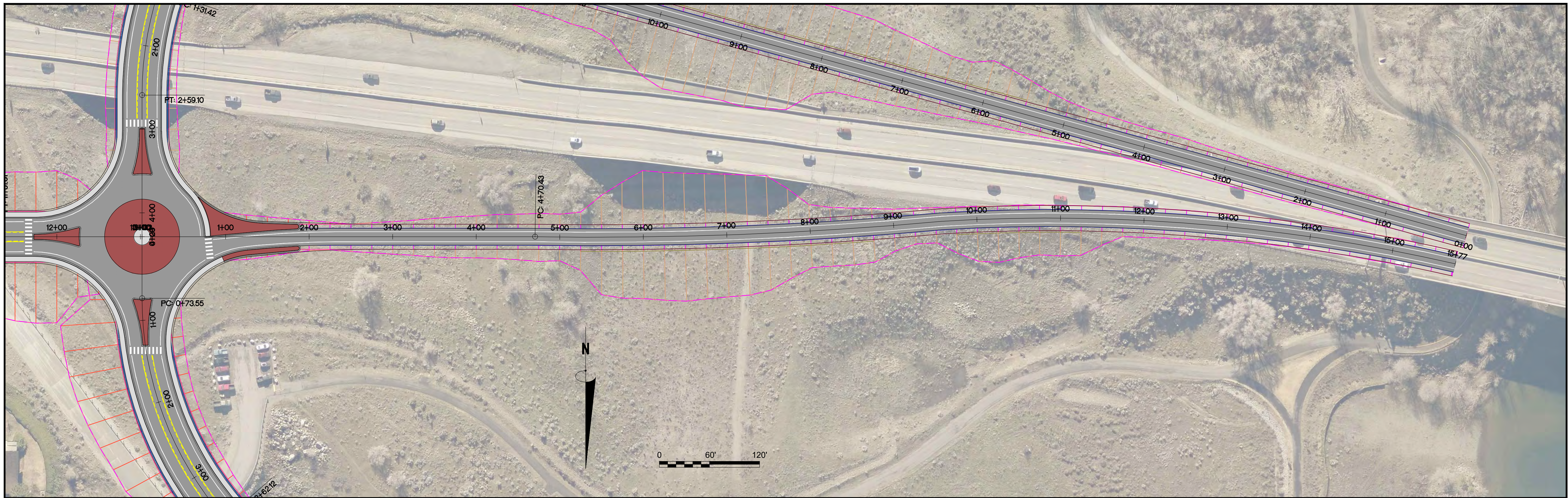

US 2 ON-RAMP

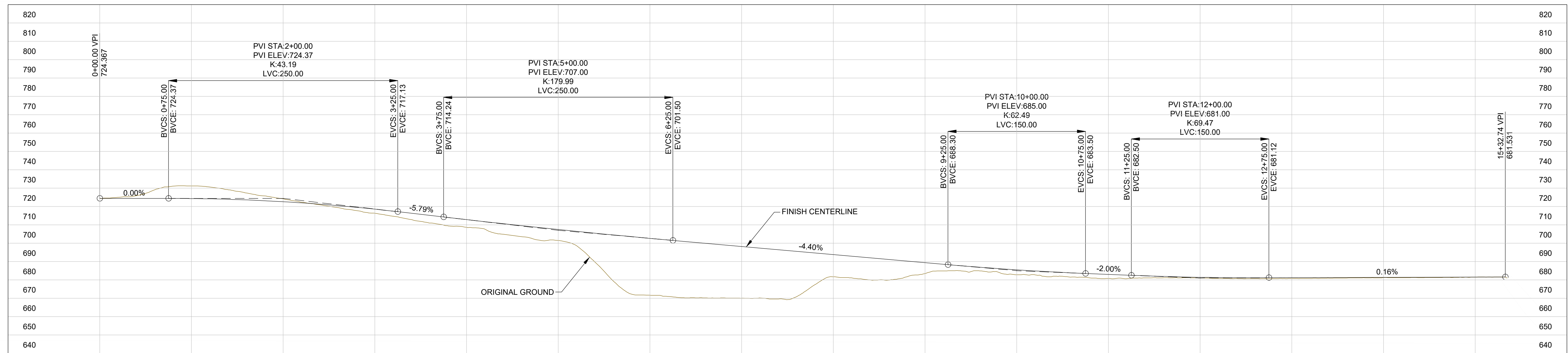

724.37	731.19	724.15	716.27	708.59	701.46	671.59	670.01	681.68	683.43	682.75	680.75	680.99	680.76	681.16	681.46
724.367	724.284	722.558	718.506	712.806	707.434	702.617	698.200	693.800	689.400	685.450	683.000	681.405	681.160	681.319	681.479
0+00	1+00	2+00	3+00	4+00	5+00	6+00	7+00	8+00	9+00	10+00	11+00	12+00	13+00	14+00	15+00

NO.	REVISION	BY	DATE

PLOT DATE: FEBRUARY 15, 2019  
 DESIGNER: GTP  
 DRAWN BY: GTP

**Cascade Interchange  
 Wenatchi Landing Access**

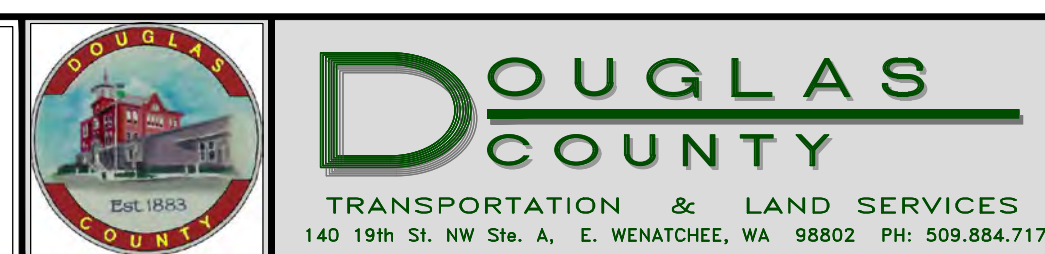

**PRELIMINARY PLAN AND PROFILE  
 US 2 ON-RAMP**

DRAWING NAME: 969\_BS.dwg  
 PROJECT NO: 969  
**8**  
 Sheet 8 of 12



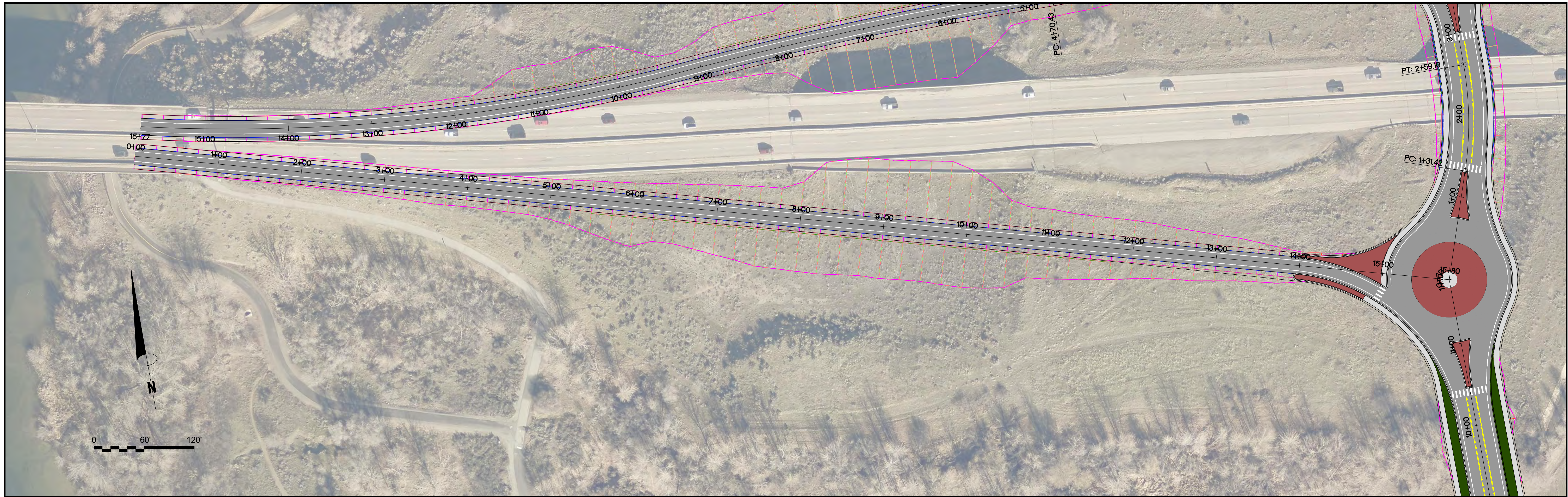

US 2 OFF-RAMP

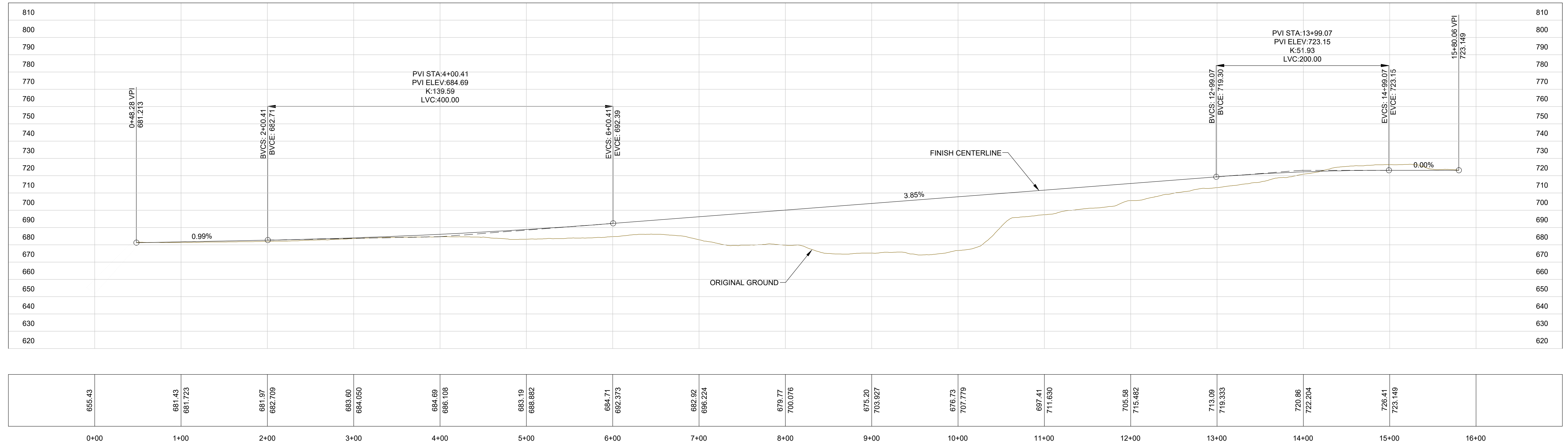

NO.	REVISION	BY	DATE

PLOT DATE: FEBRUARY 15, 2019  
 DESIGNER: GTP  
 DRAWN BY: GTP

**Cascade Interchange  
Wenatchi Landing Access**



**DOUGLAS COUNTY**  
 TRANSPORTATION & LAND SERVICES  
 140 19th St. NW Ste. A, E. WENATCHEE, WA 98802 PH: 509.884.7173

**PRELIMINARY PLAN AND PROFILE  
US 2 OFF-RAMP**

DRAWING NAME:  
969\_BS.dwg

PROJECT NO.  
969

**9**  
Sheet 9 of 12

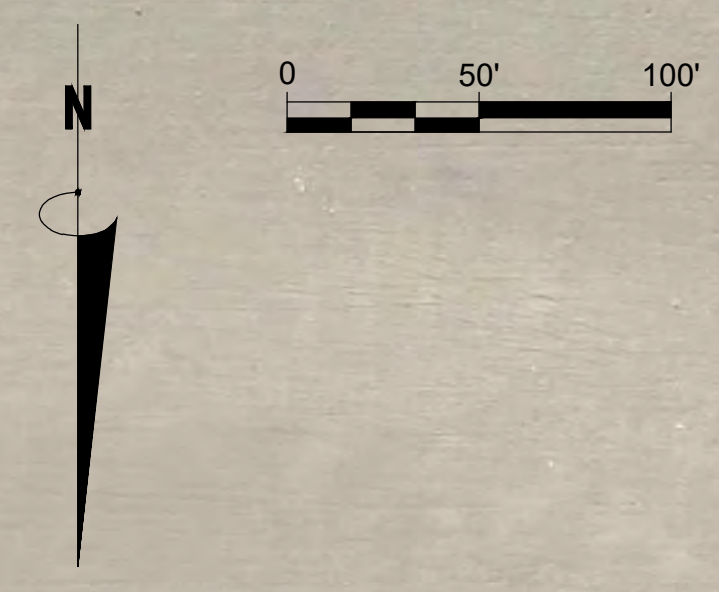
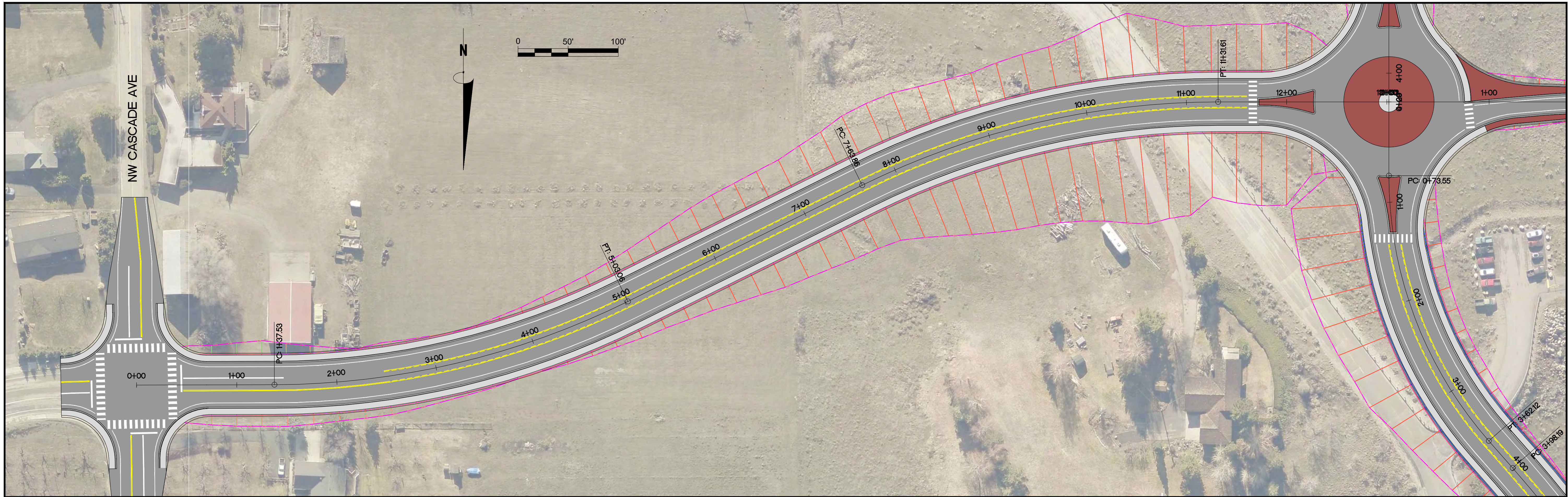

831.62 831.648	822.57 828.521	817.97 821.638	812.21 813.628	806.44 805.131	800.49 795.661	796.76 785.219	791.03 773.803	790.13 761.981	783.79 750.713	764.39 740.079	764.34 730.000	745.34 721.250	724.34 720.000
0+00	1+00	2+00	3+00	4+00	5+00	6+00	7+00	8+00	9+00	10+00	11+00	12+00	13+00

NO.	REVISION	BY	DATE

PLOT DATE: FEBRUARY 15, 2019  
 DESIGNER: GTP  
 DRAWN BY: GTP

## Cascade Interchange Wenatchi Landing Access

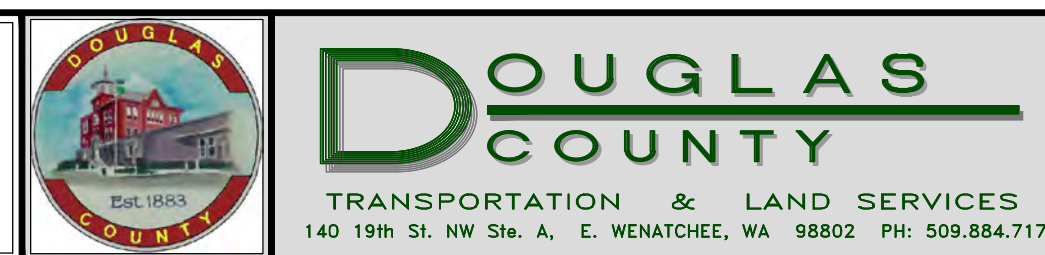

## PRELIMINARY PLAN AND PROFILE 38TH STREET NW

DRAWING NAME:  
969\_BS.dwg  
PROJECT NO.  
969  
Sheet 10 of 12

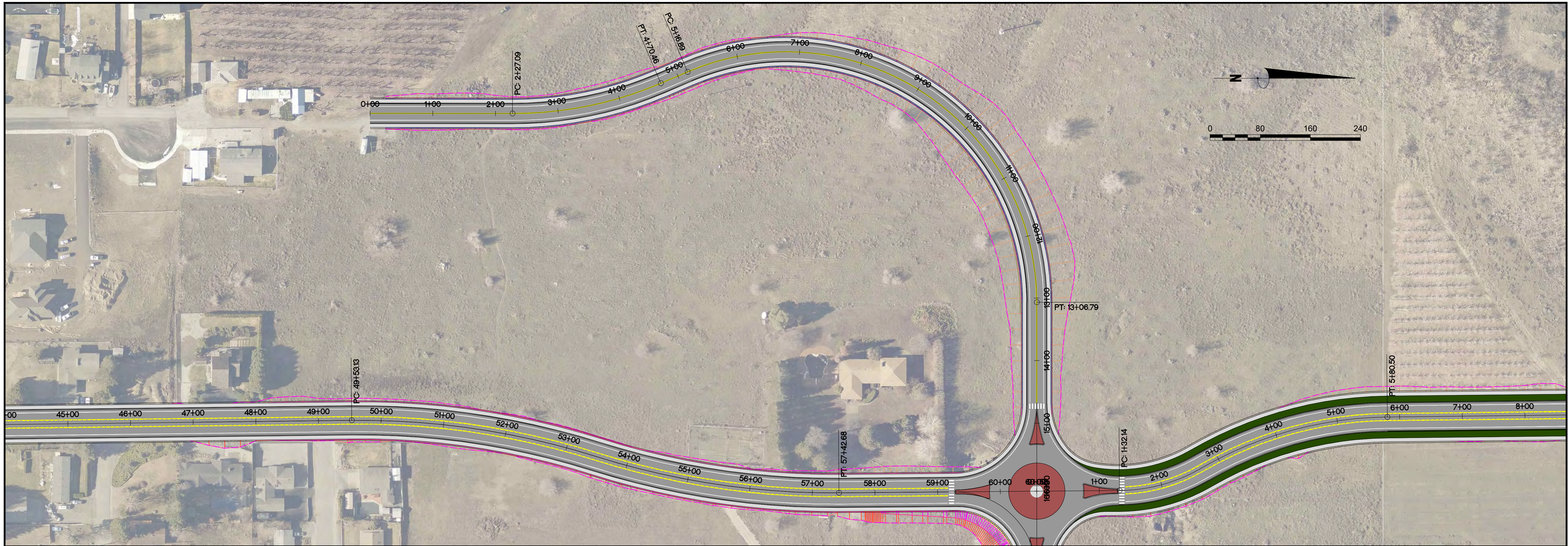

W-LINE PROFILE  
WINE VILLAGE PARKWAY

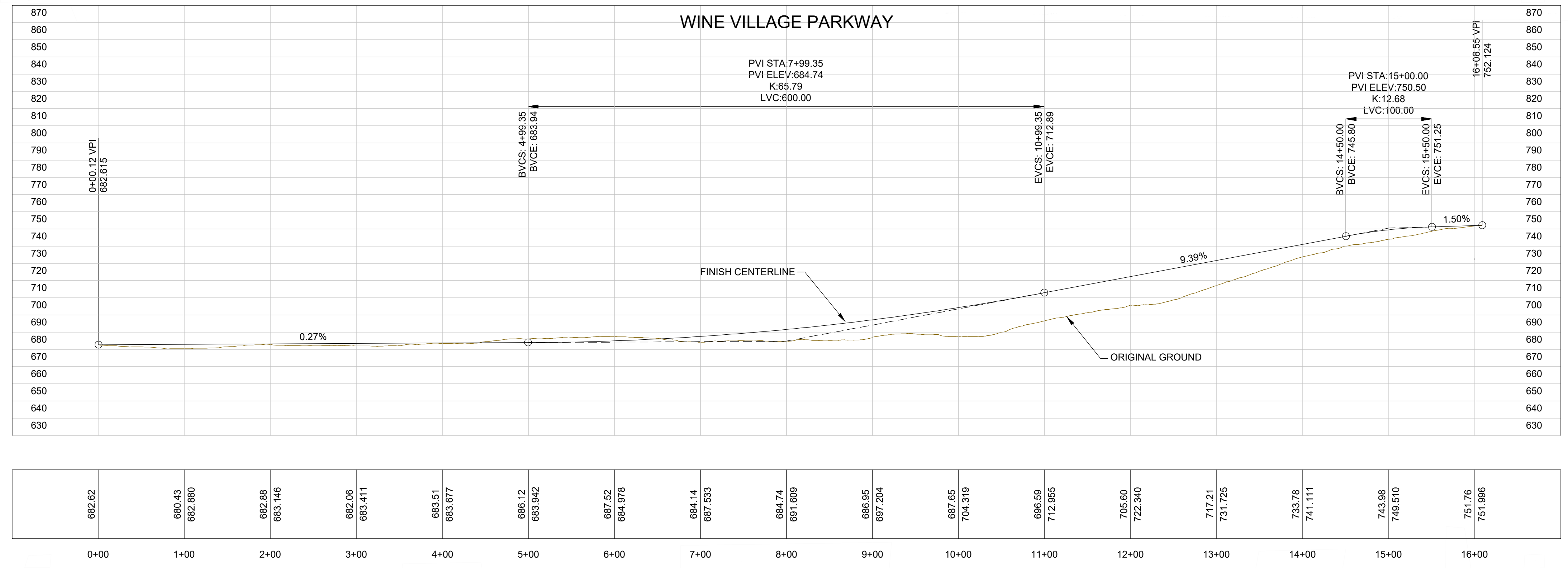

NO.	REVISION	BY	DATE

PLOT DATE: FEBRUARY 15, 2019  
 DESIGNER: GTP  
 DRAWN BY: GTP

**Cascade Interchange  
 Wenatchi Landing Access**

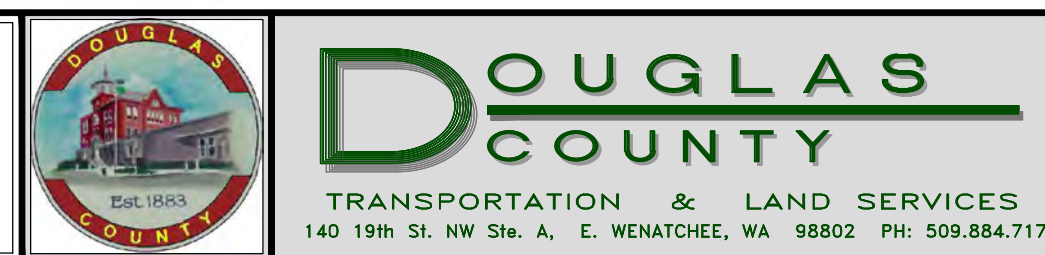

**PRELIMINARY PLAN AND PROFILE  
 WINE VILLAGE PARKWAY**

DRAWING NAME: 969\_BS.dwg  
 PROJECT NO: 969  
**11**  
 Sheet 11 of 12

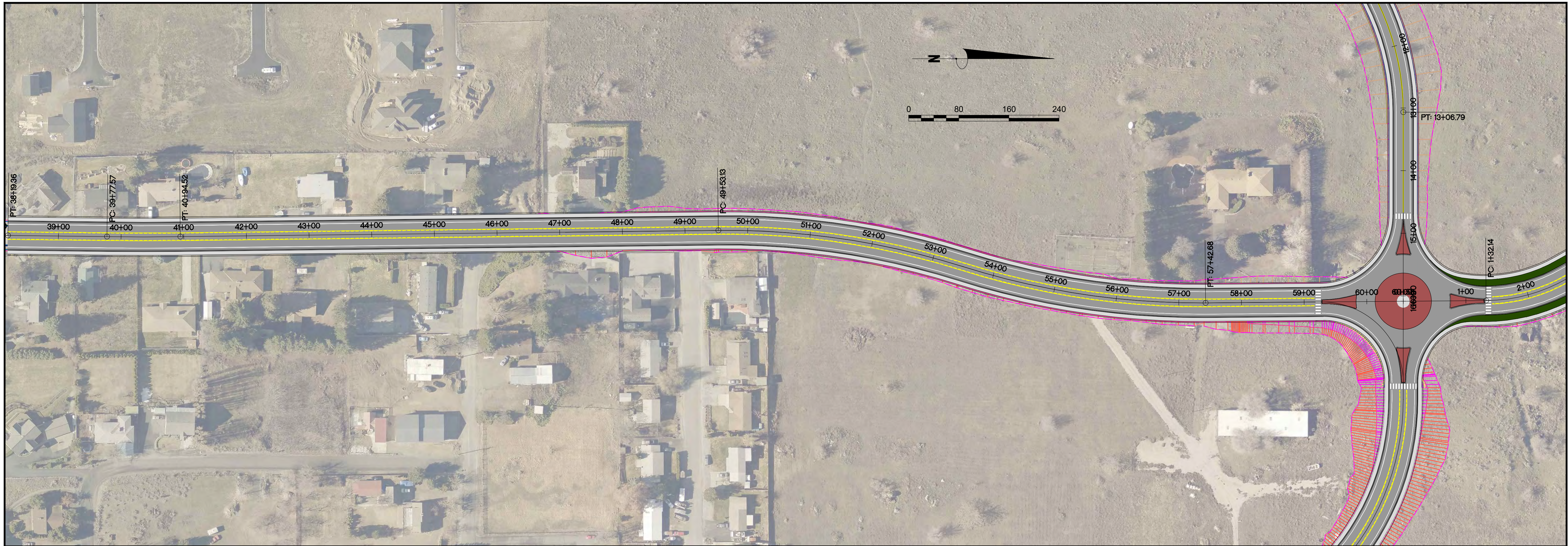

EMPIRE AVENUE SEGMENT 1

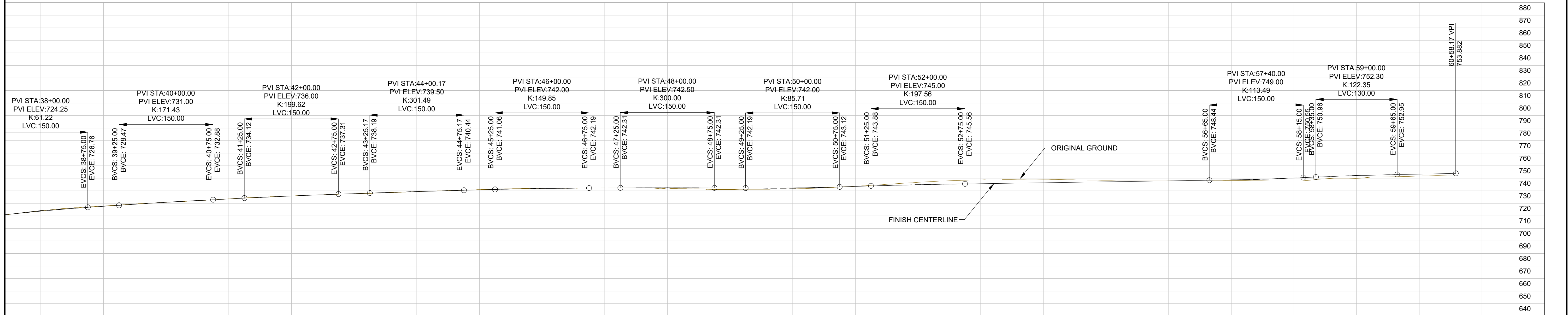

724.14	723.791	727.86	727.625	730.87	730.836	733.61	733.500	735.98	735.859	737.68	737.749	739.43	739.404	740.98	740.749	742.04	741.812	742.27	742.250	742.14	742.406	741.14	742.250	741.57	742.328	743.66	743.500	746.77	744.858	748.77	745.741	749.26	746.481	748.50	747.222	746.61	747.963	746.28	748.758	747.93	750.247	749.97	752.127	751.85	753.300
38+00	39+00	40+00	41+00	42+00	43+00	44+00	45+00	46+00	47+00	48+00	49+00	50+00	51+00	52+00	53+00	54+00	55+00	56+00	57+00	58+00	59+00	60+00	61+00																						

NO.	REVISION	BY	DATE

PLOT DATE: FEBRUARY 15, 2019  
 DESIGNER: GTP  
 DRAWN BY: GTP

**Cascade Interchange  
 Wenatchi Landing Access**

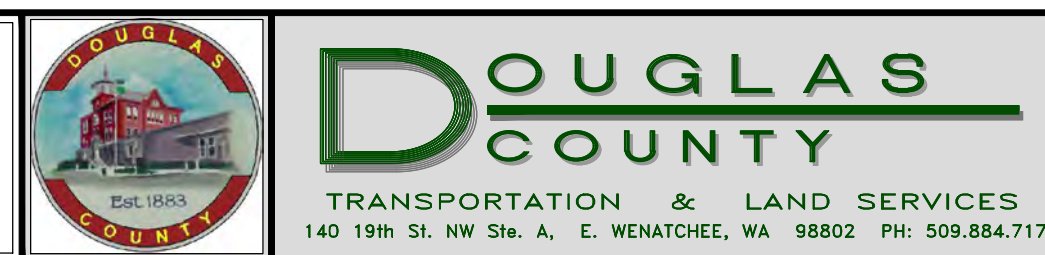

**PRELIMINARY PLAN AND PROFILE  
 EMPIRE AVENUE SEGMENT 1**

DRAWING NAME: 969\_BS.dwg  
 PROJECT NO: 969  
**12**  
 Sheet 12 of 12