

Looking South – Intersection of Easy St. and US-2

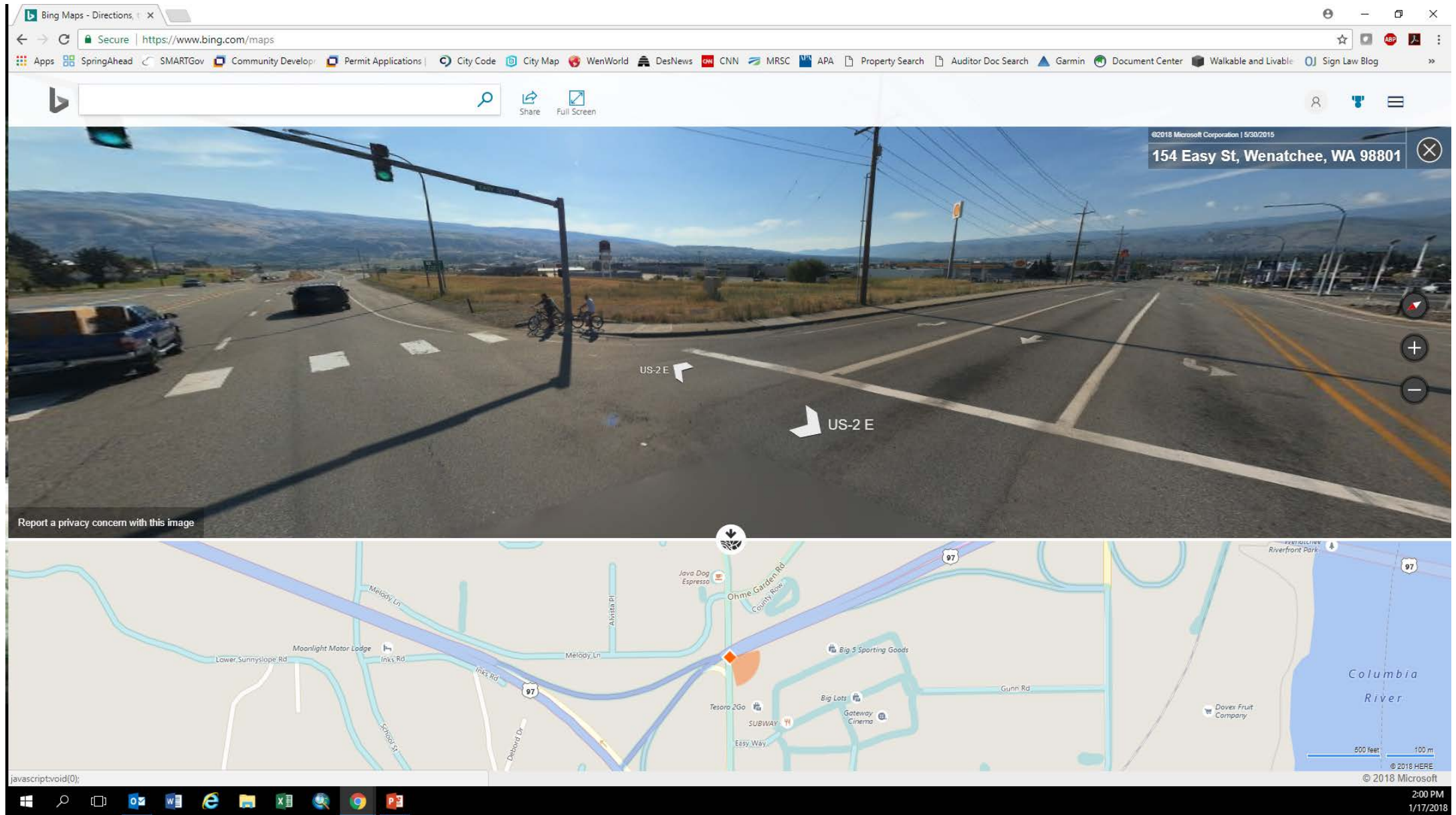

Looking east – Easy St. and Shopping entrance

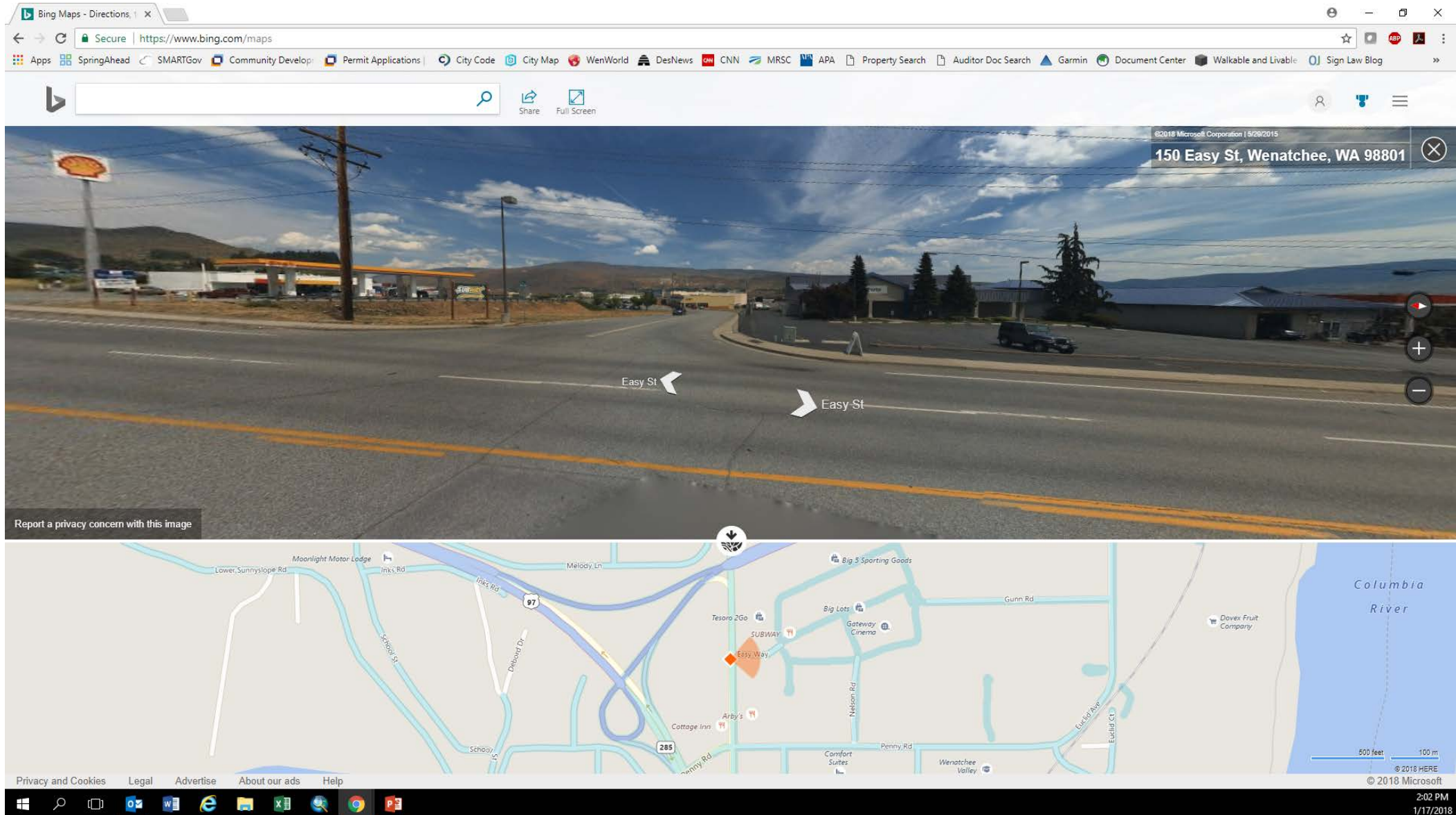

Looking Northeast – Intersection of Easy St. and Penny Rd.

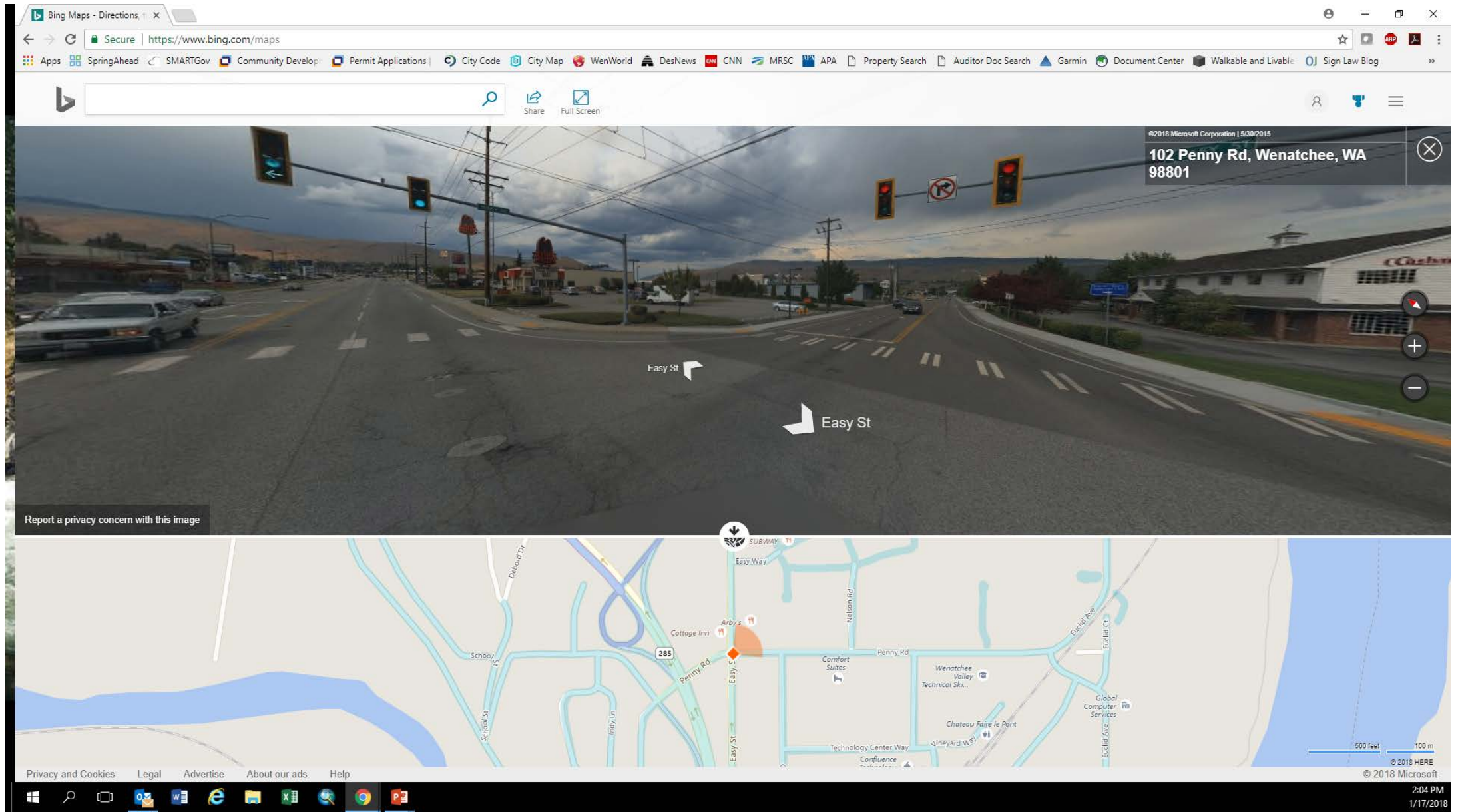

Looking North – Penny Rd. and Nelson Rd.

Looking North – Penny Rd. and Link Transit HQ

Report a privacy concern with this image

327 Penny Rd, Wenatchee, WA 98801

Penny Rd

Penny Rd

500 feet 100 m

© 2018 Microsoft

Looking West – Euclid Ave and Gunn Rd.

Looking South – Off ramp on US-2
